EmergencyKT: Tachydysrhythmia

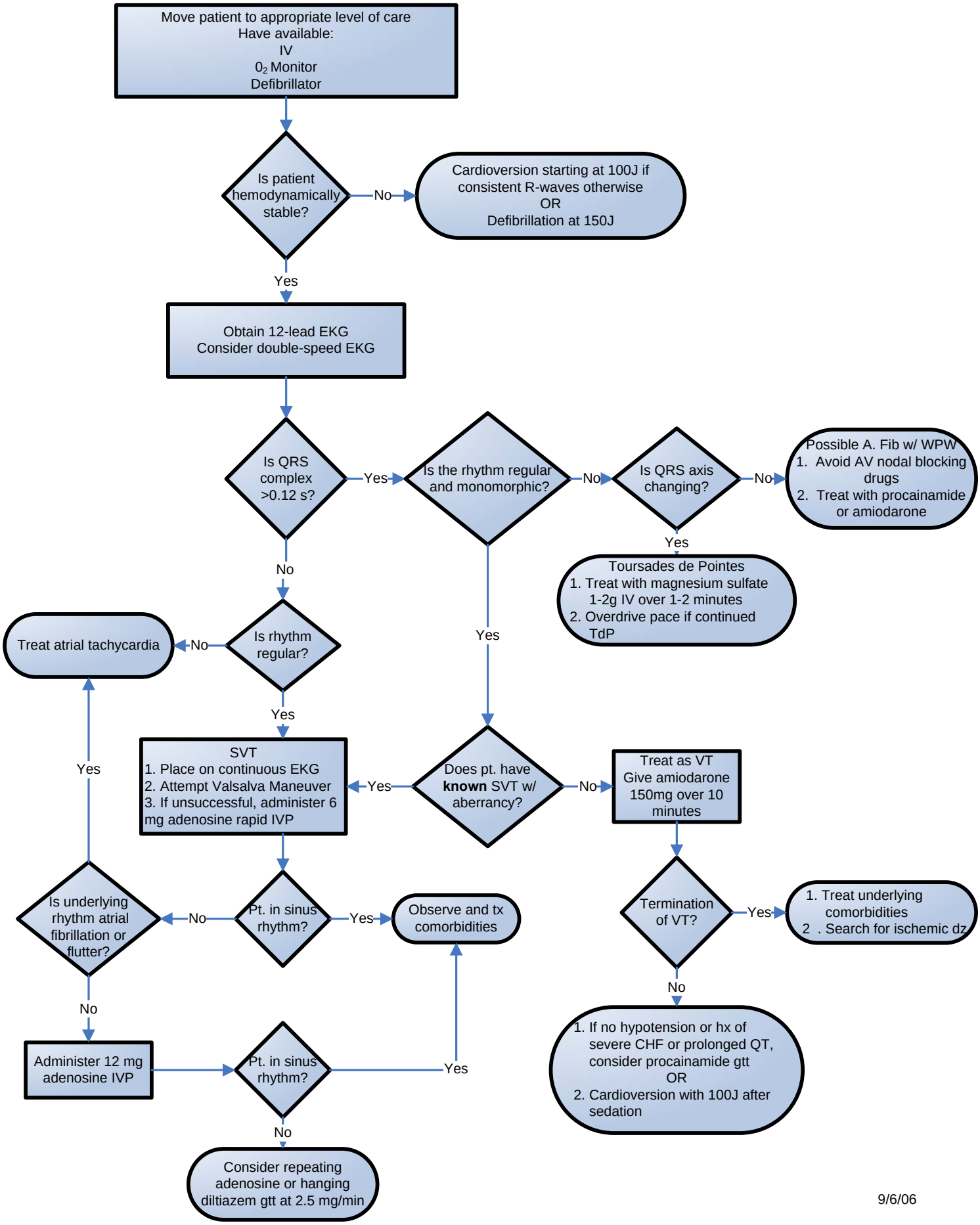

9/6/06