

QpathE Tutorial

UC Health

Overview

- The slides will go over how to use QpathE
- The slides will NOT cover when to do an ultrasound, how to do an ultrasound or how to optimize the machine to get the best images

Key Points

- You may place the ultrasound probe on a patient and view a live image on the screen without using QpathE
- ANY time you acquire a still image or clip that image (or clip) will immediately be saved to QpathE under the current patient's name.
- The Sparq will not let you acquire an image (or clip) if there is no patient selected
- IF you are going to acquire images (or clips) you **MUST BE CERTAIN** the correct patient is selected

Sonosite workflow

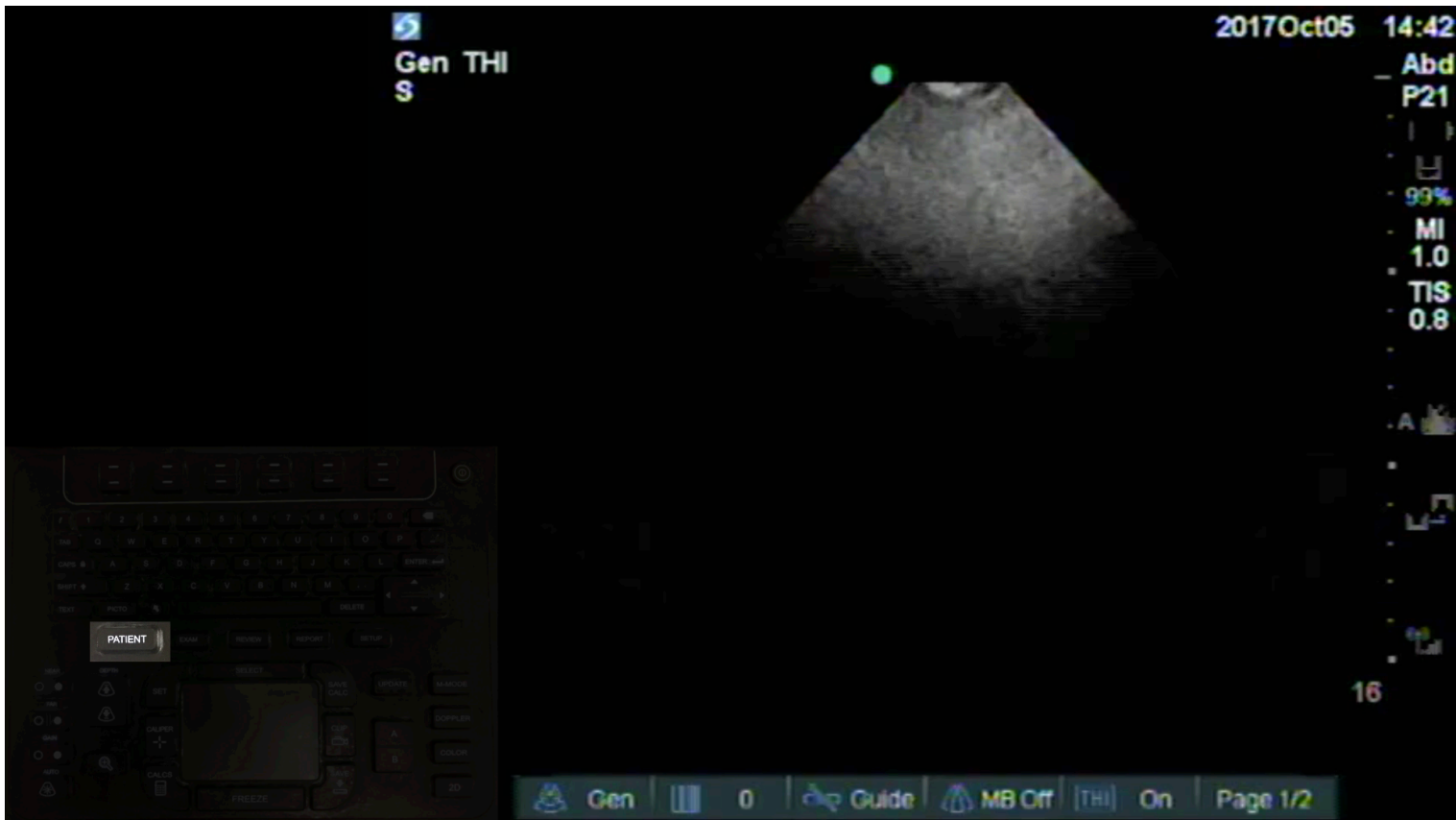

Press the PATIENT button on the keyboard to bring up the patient demographic screen

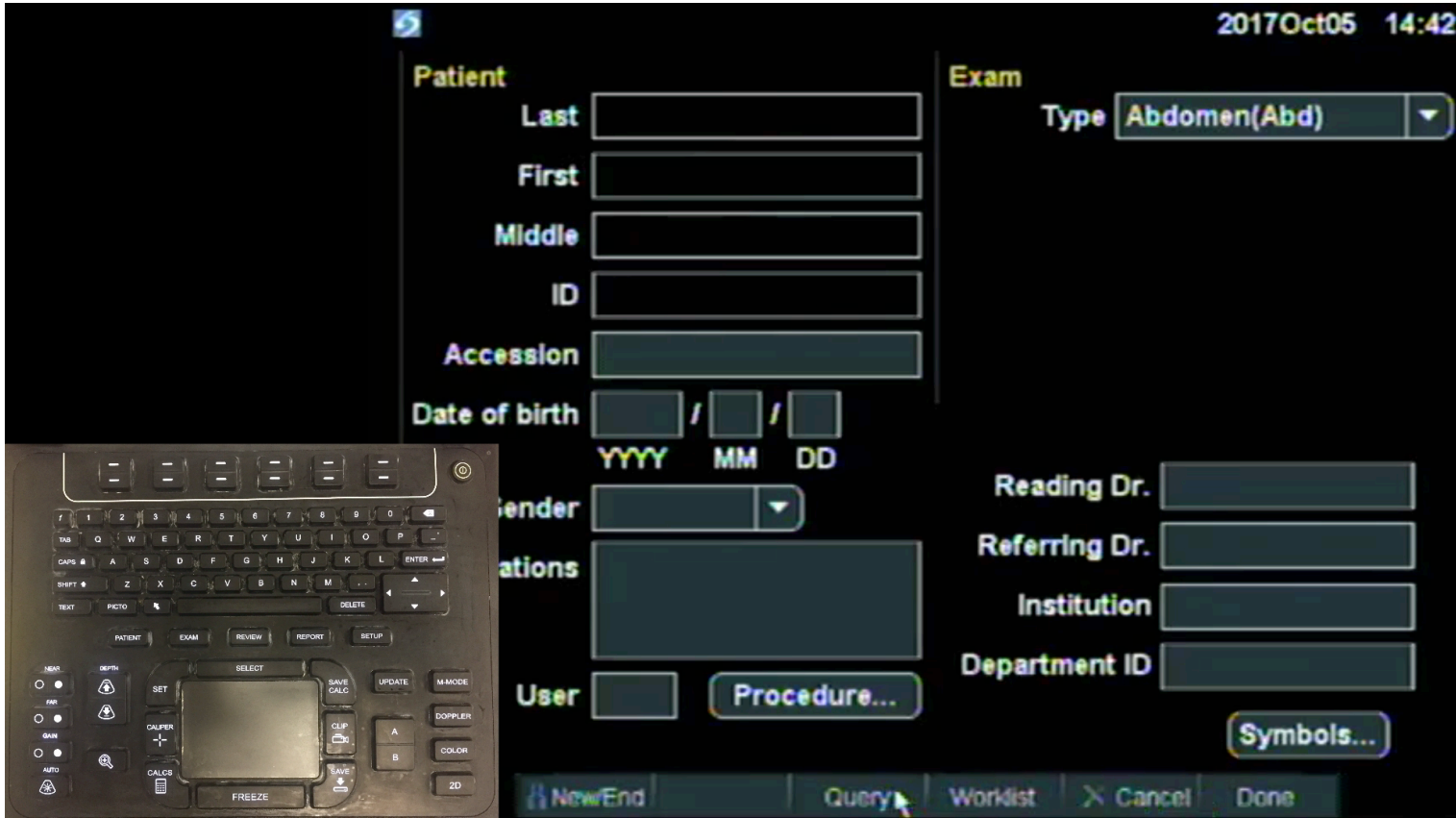

Patient information should initially be blank (If there is a patient name already entered (not your patient) select the New/End menu item to start a new exam). Select 'Worklist' to see a list of patients in the department.

2017Oct05 14:42

Name	ID	Accession	Procedure	Date
FRANK, CANTO	06057457			2017Oct04
FRANK, CANTOONE	06057440			2017Sep22
FRANK, CANTOTHREE	06057442			2017Sep22
FRANK, CANTOTWO	06057441			2017Sep22
FRANK, WR	06057458			2017Oct04
HURRICAN, JOSE	06057433			2017Sep19
SSO, TEST	06057392			2017Aug24
TESTING, O8DOC	06057426			2017Sep10
TESTING, RESIDENT	06057424			2017Sep10
TEST, FRIDAYGAL	06057422			2017Sep08

2017Oct05 14:34 Last Query Total 10

Update Select Done

After you select 'Worklist' you will see the most recent list the machine has listing all patients in the department. Each ultrasound machine is associated with a particular unit (ie SICU, MICU, etc) and only current patients from that unit will be listed. Find your patient and single click to select them then select the 'Select' menu item. The time the list was created is in the bottom left (Last Query), if your patient is not listed Select the 'Update' menu item to refresh the list.

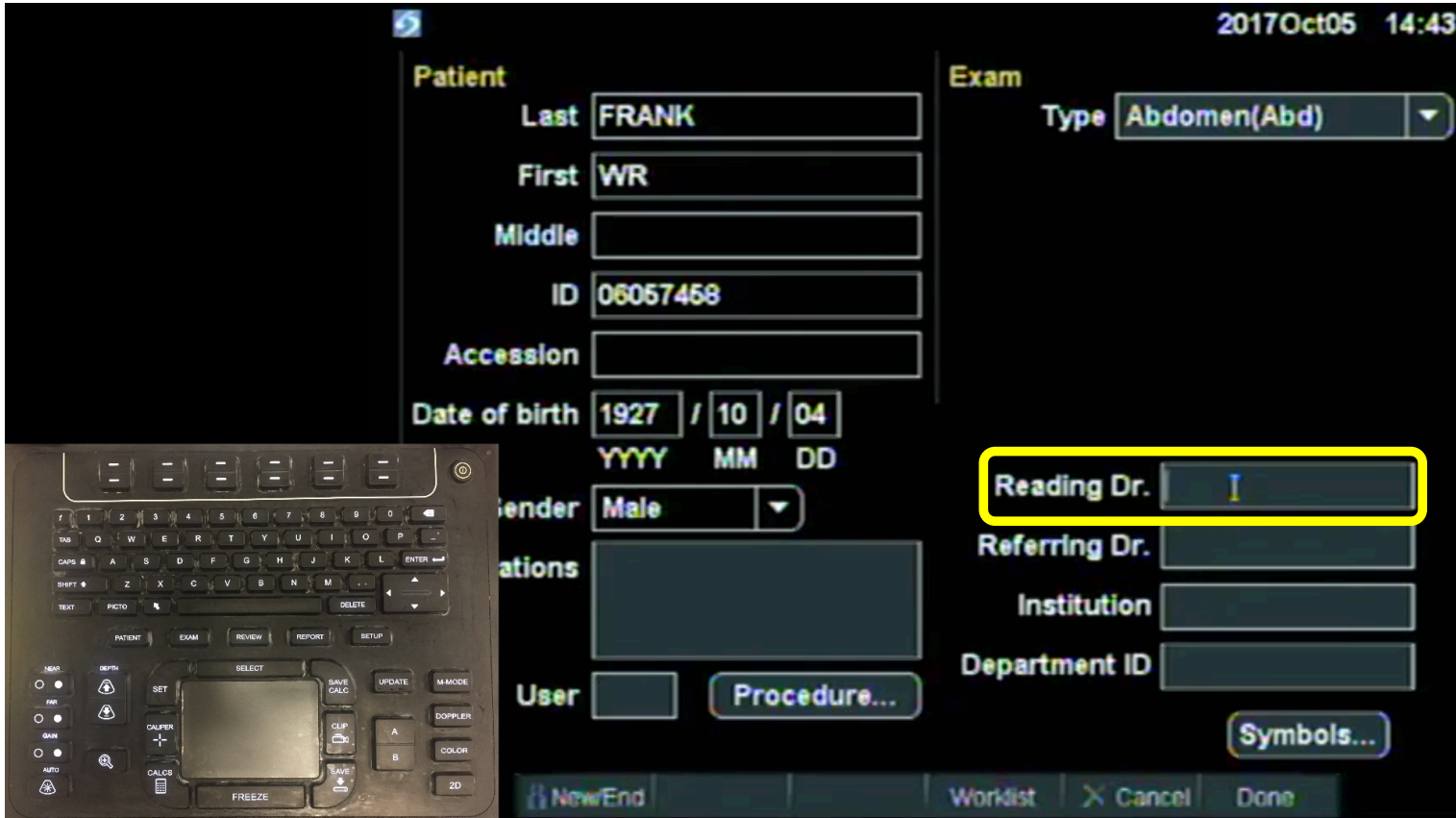

Patient information will automatically be entered. You will enter your epic username/ID in the Reading Dr. field. You should **ALWAYS ENTER YOUR USERNAME/ID in the Reading Dr. field.**

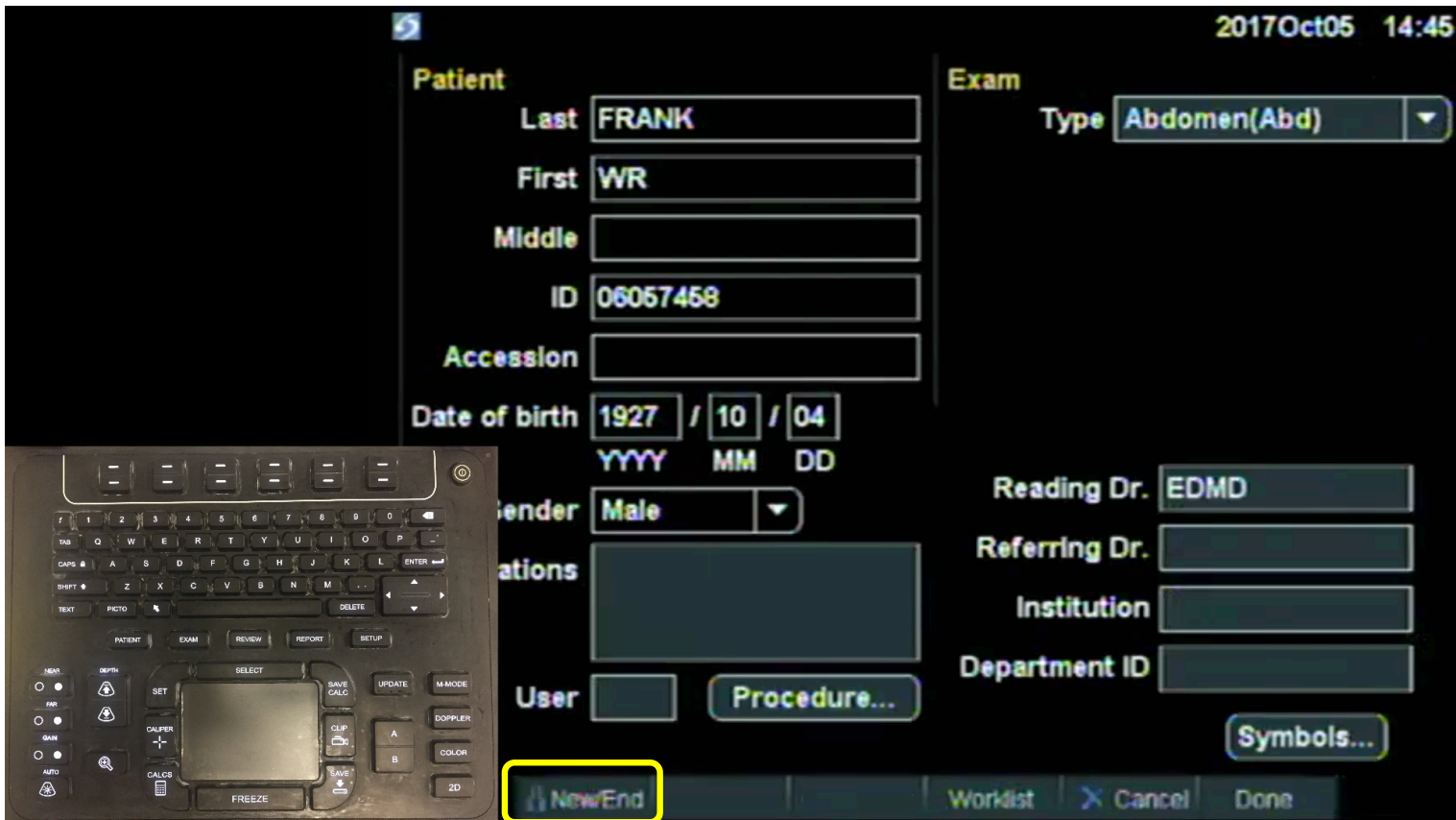

When you are done acquiring images and clips press the PATIENT button on the keyboard to return to the patient demographics screen. Last step and one of the most IMPORTANT – end your exam by selecting the 'New/End' menu item

After you finish the exam

- Clean the machine
- Return the machine to its storage area
- Plug in the machine